

MICROFILMED

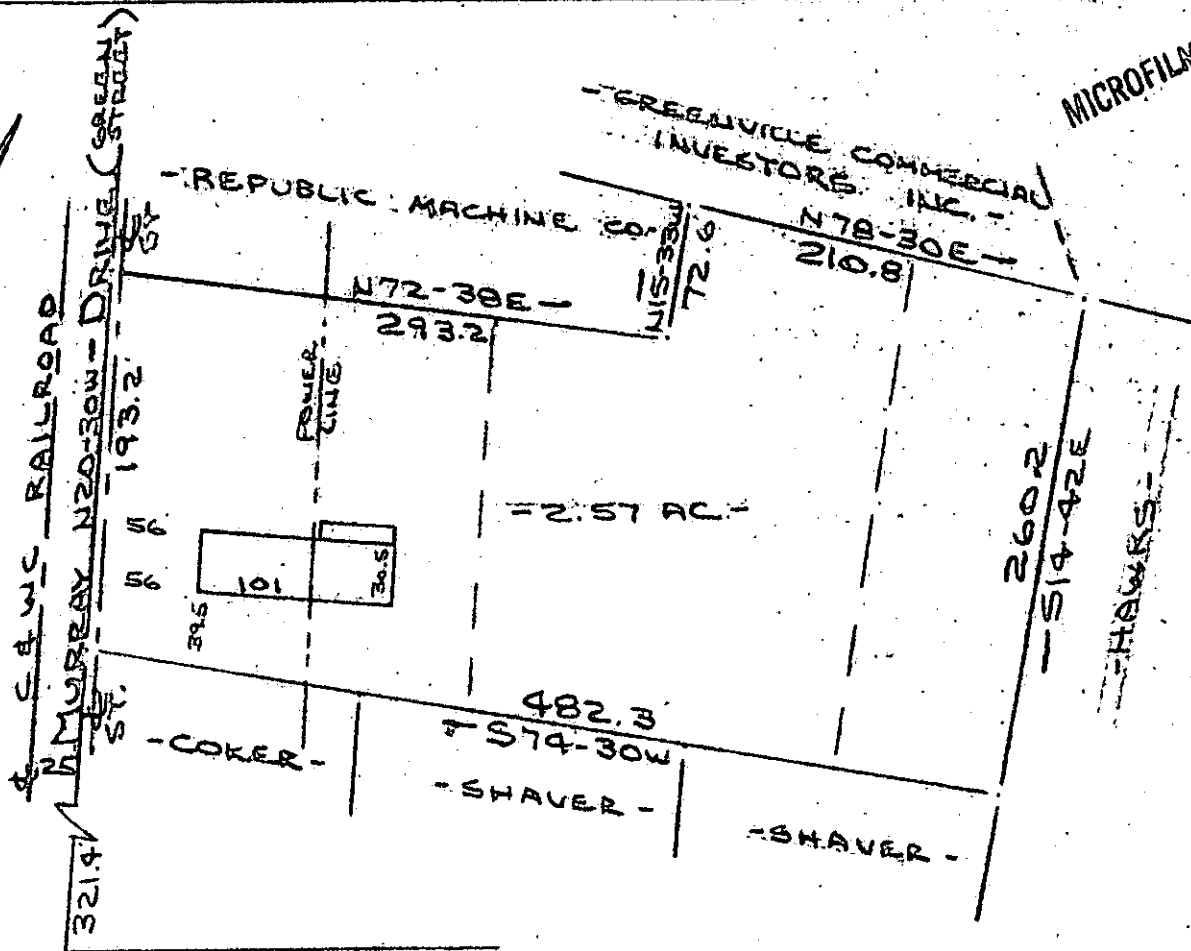

MILLER ROAD

Note: Improvements on this lot are not in a flood hazard area.

PROPERTY OF  
S. M. C. CORPORATION  
MAULDIN, S. C.  
SCALE: 1"=100' 21 APR 1980

This is to certify that on the 21st day of April, 1980, I surveyed the property shown on this plat, being known as SURVEY FOR S. M. C. CORPORATION and recorded in the REC Office Greenville County, S. C., in Plat Book "4 - D" at Page 13; and that the property lines, walls and buildings are as shown hereon, and that the walls and buildings located on said lot do not encroach or project on adjacent street or property, and that no adjacent walls or buildings encroach or project on said premises, and no power lines cross this property except as shown hereon.

*R. B. Bruce*  
R. B. Bruce, RLS 1952

31915

7-2-45

APR 21 1980



CAROLINA SURVEYING CO.  
112 Manly St.  
Greenville, S. C.

FILED  
GREENVILLE CO. S. C.  
APR 30 3 59 PM '80  
DONNIE S. TANKERSLEY  
R.M.C.

9 8 1 2 3 4 5 6 7 8 9 10 11 12 13 14 15 16 17 18 19 20 21 22 23 24 25 26 27 28 29 30 31 32 33 34 35 36 37 38 39 40 41 42 43 44 45 46 47 48 49 50 51 52 53 54 55 56 57 58 59 60 61 62 63 64 65 66 67 68 69 70 71 72 73 74 75 76 77 78 79 80 81 82 83 84 85 86 87 88 89 90 91 92 93 94 95 96 97 98 99 100

(5239)